

EXISTING FEATURES LINE TYPE LEGEND  
 - - - - - SOILS BOUNDARY LINE  
 - - - - - MAJOR CONTOUR  
 - - - - - MINOR CONTOUR

THESE DRAWINGS SHALL NOT BE UTILIZED FOR CONSTRUCTION UNLESS EXPLICITLY NOTED AS "CONSTRUCTION ISSUE". THE INTENDED USE OF THESE DRAWINGS SHALL BE ONLY AS INDICATED IN THE ISSUANCE DESCRIPTION OF THE DRAWING TITLE BLOCK. MAINSTAY ENGINEERING GROUP, INC. SHALL ASSUME NO LIABILITY FOR DRAWINGS THAT ARE USED FOR ANY PURPOSE OTHER THAN INDICATED ON THESE DRAWINGS.

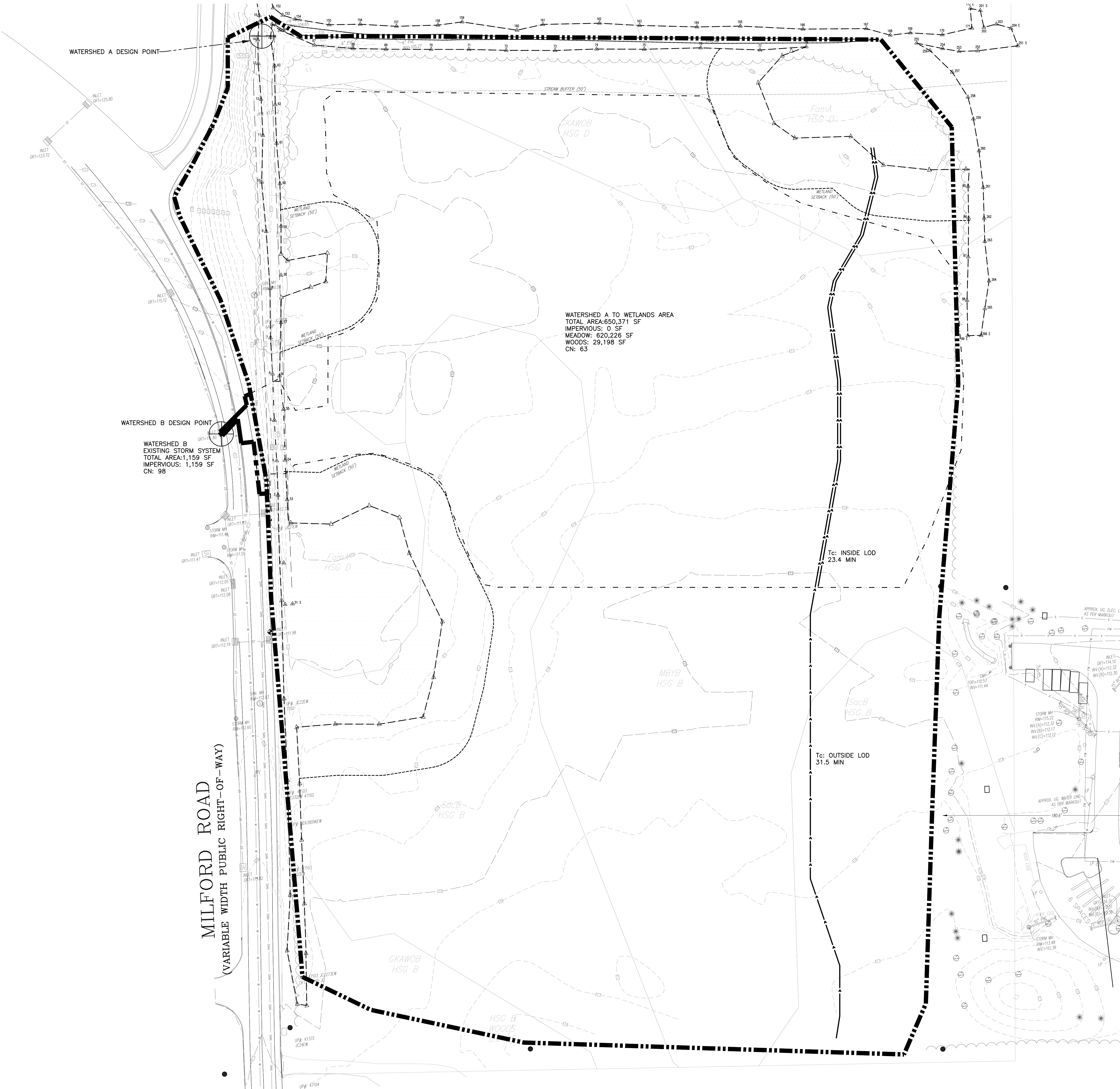

WATERSHED A TO WETLANDS AREA  
 TOTAL AREA: 650,371 SF  
 IMPERVIOUS: 0 SF  
 MEADOW: 620,226 SF  
 WOODS: 29,198 SF  
 CN: 63

WATERSHED B  
 EXISTING STORM SYSTEM  
 TOTAL AREA: 1,159 SF  
 IMPERVIOUS: 1,159 SF  
 CN: 95

Tc: INSIDE LOD  
 23.4 MIN

Tc: OUTSIDE LOD  
 31.5 MIN

MILFORD ROAD  
 (VARIABLE WIDTH PUBLIC RIGHT-OF-WAY)

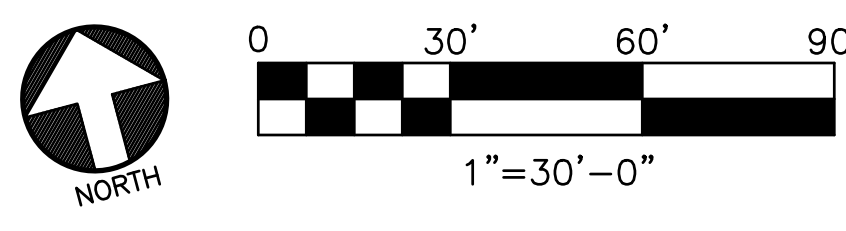

REV	DATE	DESCRIPTION	BY
C	11-APR-2022	LAND DEVELOPMENT ISSUE REVISION	JTR
B	19-JAN-2022	LAND DEVELOPMENT ISSUE	JTR
A	21-DEC-2021	OWNER REVIEW FOR LAND DEVELOPMENT	JTR

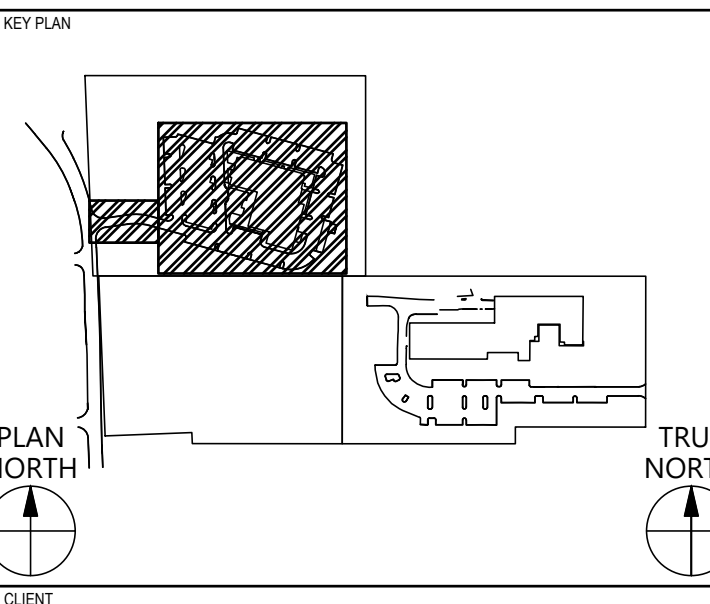
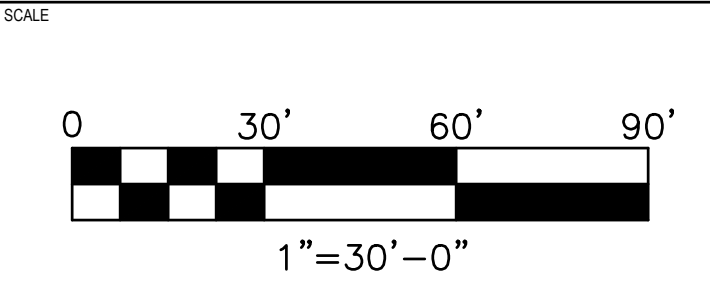

EAST WINDSOR TOWNSHIP  
 MERCER COUNTY  
 NEW JERSEY

PROJECT TITLE  
 LOCAL #9 HEADQUARTERS  
 AND TRAINING FACILITY  
 BLOCK 20.01 LOT 21

DRAWING TITLE  
 CIVIL  
 PRE-DEVELOPMENT  
 STORMWATER  
 DRAINAGE PLAN

PROJECT MANAGER JTR	DESIGNER DWB	DATE 04/12/2022
DRAWN BY AP	CHECKED BY JPD/JEO	STATE OF NEW JERSEY LICENSE NO. GE 49528
PRINCIPAL REVIEW MEH	DISCIPLINE REVIEW DFC	STAMPED REVIEW PJA
SCALE AS NOTED	DATE: 04/12/2022	

PROJECT NUMBER 21405	FILE NAME
DRAWING NUMBER	